

PROPOSED DWELLING HOUSE IN PLOT NO.14 RADHA NAGAR, T.S.NO. 33/2 KARAMBAKKAM VILLAGE,  
SAIDAPET TALUK CHENGLEPUT DISTRICT



SPECIFICATION:

- FOUNDATION IN C.C. 1:5:10 WITH SAND FILLING
- BRICK WORK IN C.M. 1:6
- PLINTH BEAM 15 CM THICKNESS IN R.C.C. 1:2:4
- WALLS IN B.W. IN C.M. 1:6
- PLASTERING WITH C.M. 1:5 12MM THICK
- FLOORING WITH C.M. 1:3 20MM THICK OVER BASE
- CONC ROOF SLAB IN R.C.C. 1:2:4 12CM THICK
- OPEN TERRACE PROVIDED WITH WEATHERING COURSE

JOINERY DETAILS:

- D — CW DOOR — 100 X 200
- D<sub>1</sub> — CW DOOR — 90 X 200
- D<sub>2</sub> — CW DOOR — 75 X 200
- W — CW WINDOW — 150 X 120
- W<sub>1</sub> — CW WINDOW — 120 X 120
- V — CW VENTILATOR — 75 X 45
- S — SHELF — 100 X 200

AREA DETAILS: ( SQ.M.)

- PLOT AREA — 175.14
- PLINTH AREA — 59.55
- PLOT COVERAGE — 34%

REFERENCE:

- PROPOSED ROAD
- BOUNDARY
- ALL DIMENSIONS ARE IN CM.

Planning Page No. A/1364/18  
**APPROVED**  
Subject to the conditions in this office letter.  
No. A/1364/18 2/11/18  
2/11/18  
FOR MEMBER SECRETARY  
MADRAS METROPOLITAN  
DEVELOPMENT AUTHORITY

scouting plan  
9/1/21/11/18  
2/11/18 (recl)

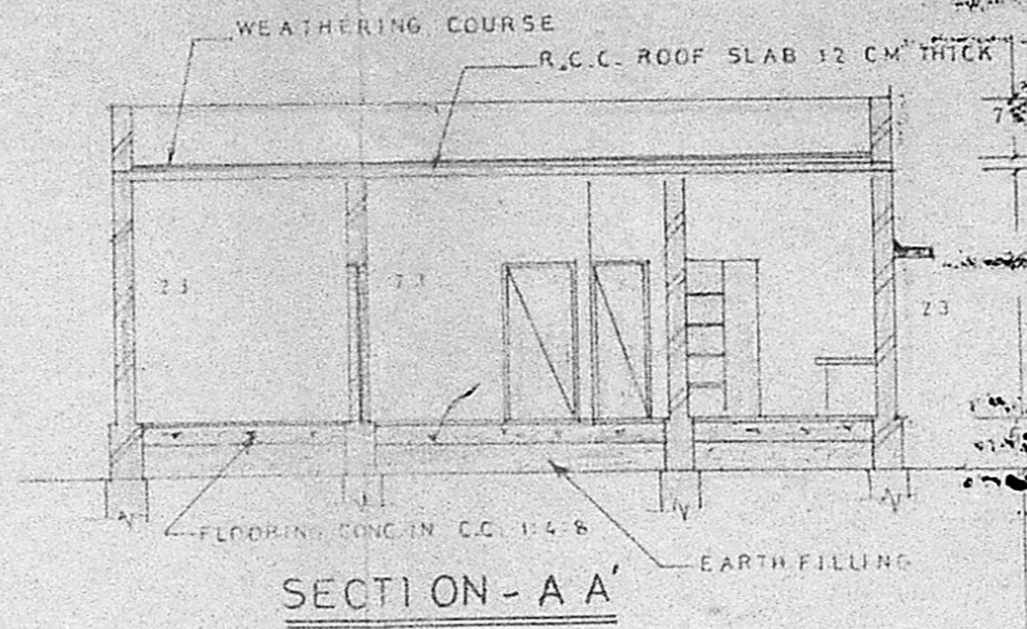

SECTION - A A'

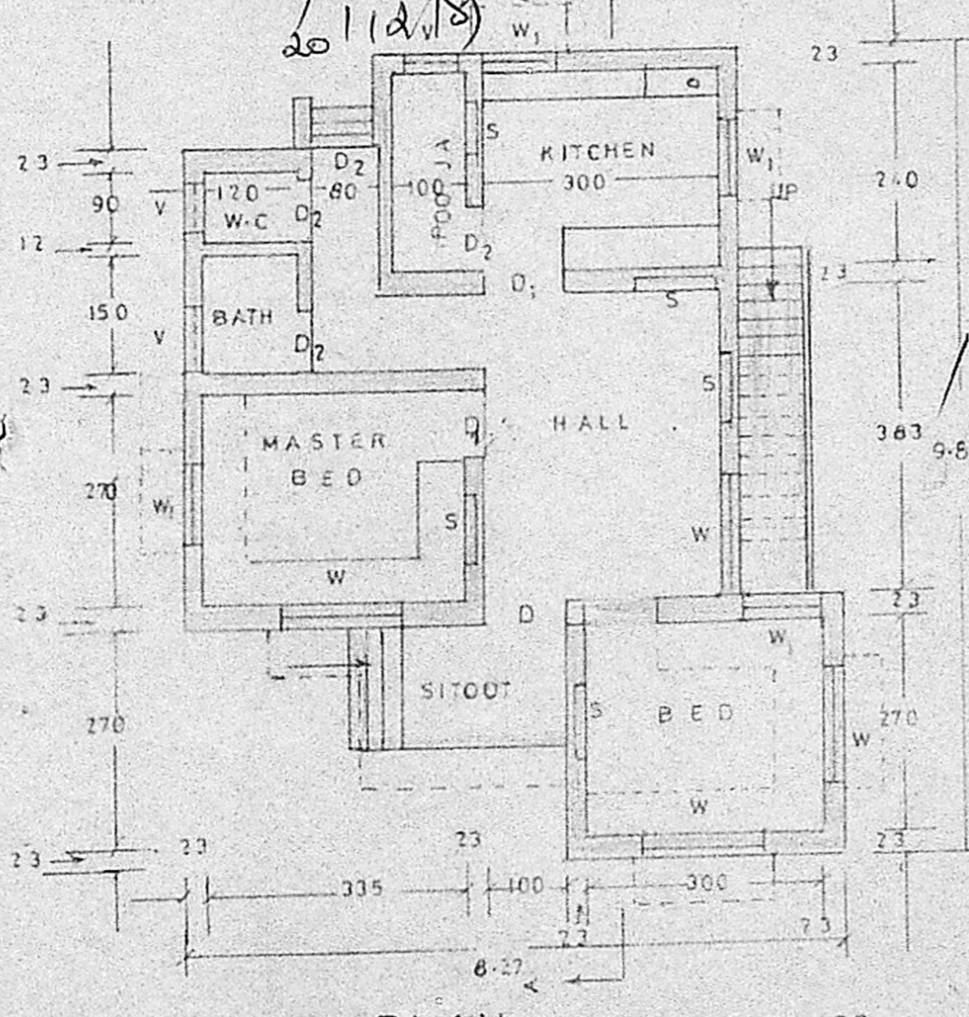

PLAN SCALE 1:100

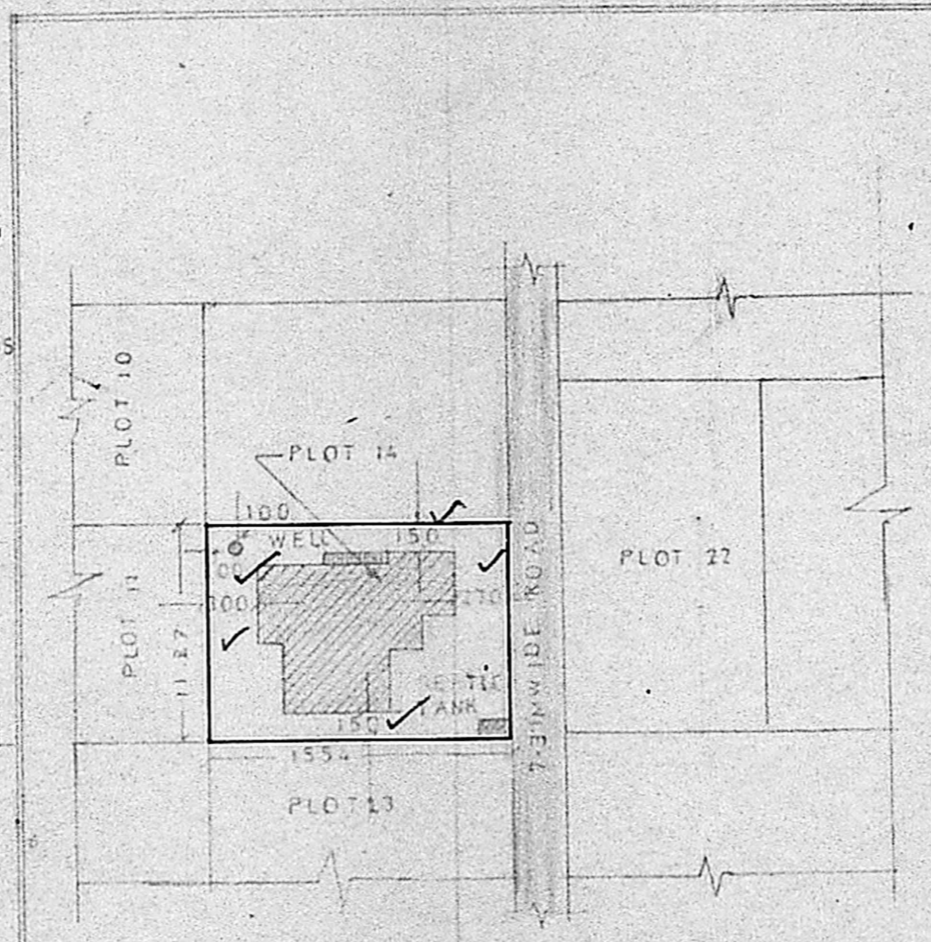

SITE PLAN SCALE 1:400

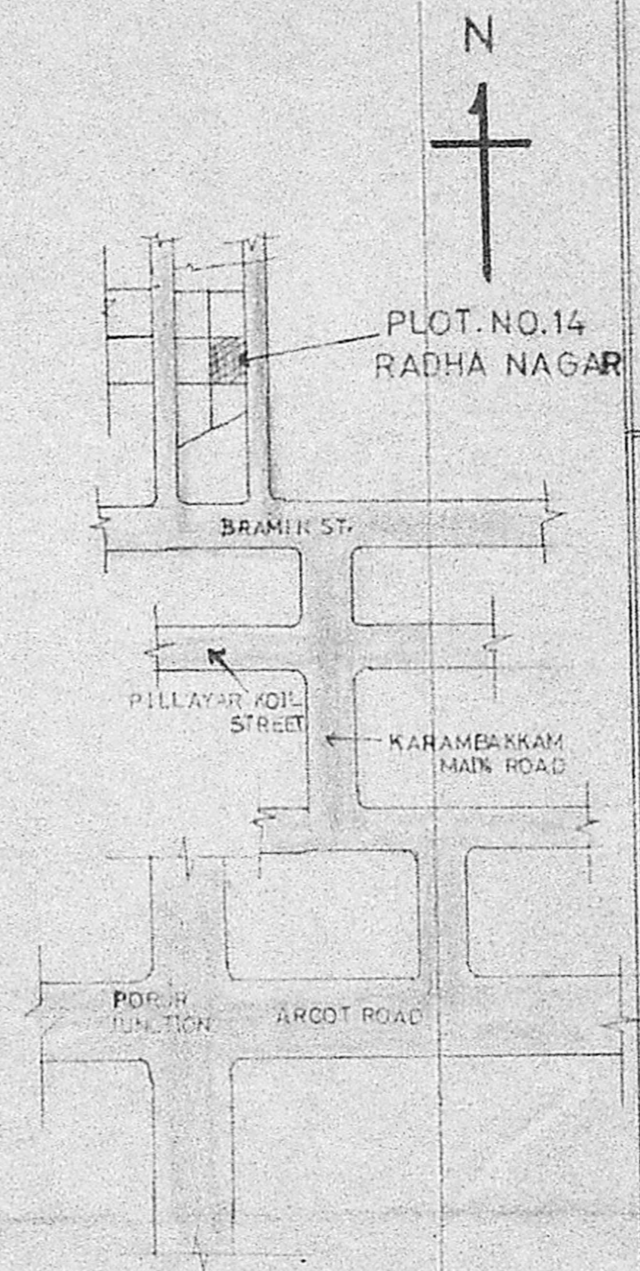

KEY PLAN (NOT TO SCALE)

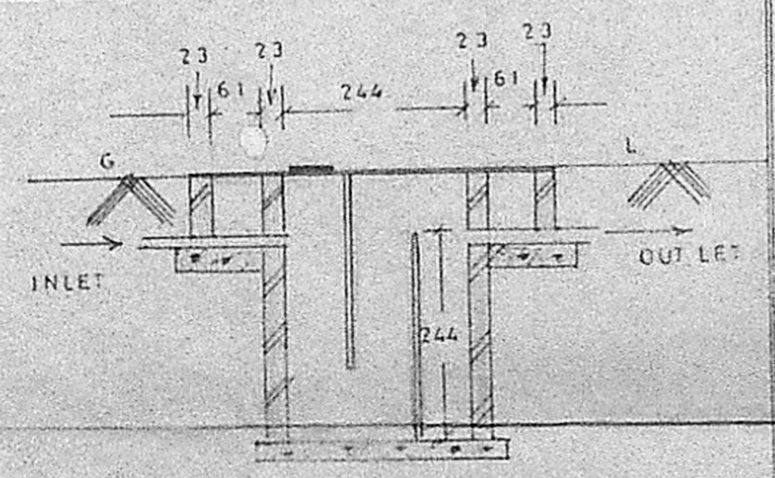

SECTION OF SEPTIC TANK

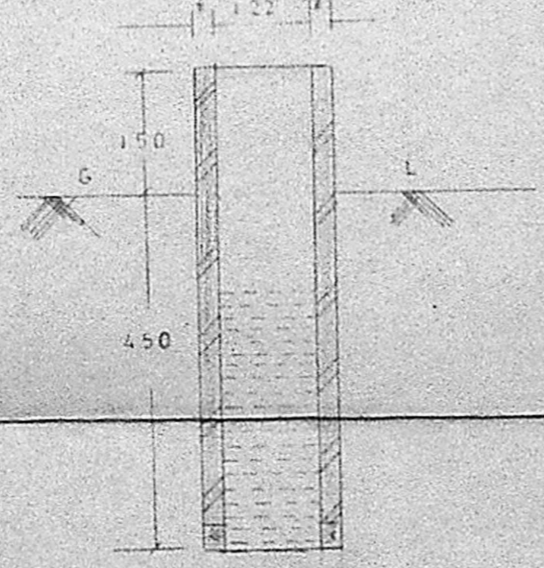

SEC. OF WELL

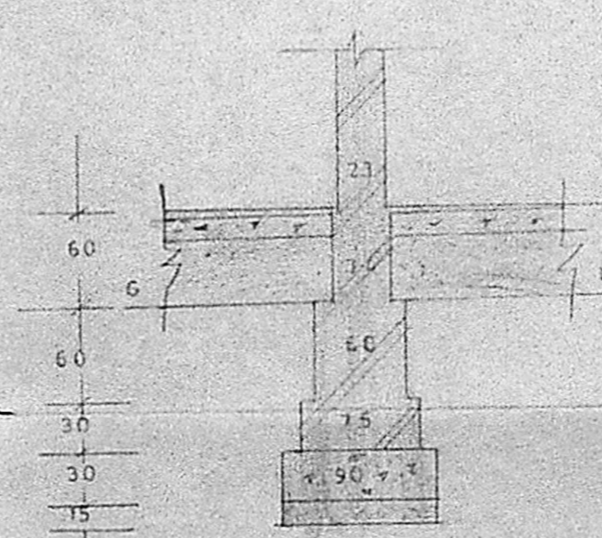

SEC. OF FOUNDATION SCALE 1:50

*B. Srinivasulu*  
OWNER

*V. A. Gopalkrishnan*  
V. A. Gopalkrishnan, B.E.,  
Consulting Civil Engineer  
Regd. No. 493  
Class-I Licensed Surveyor  
CORPORATION OF MADRAS  
111, Bazook Road, Saidapet  
MADRAS-600015.  
LICENSED SURVEYOR